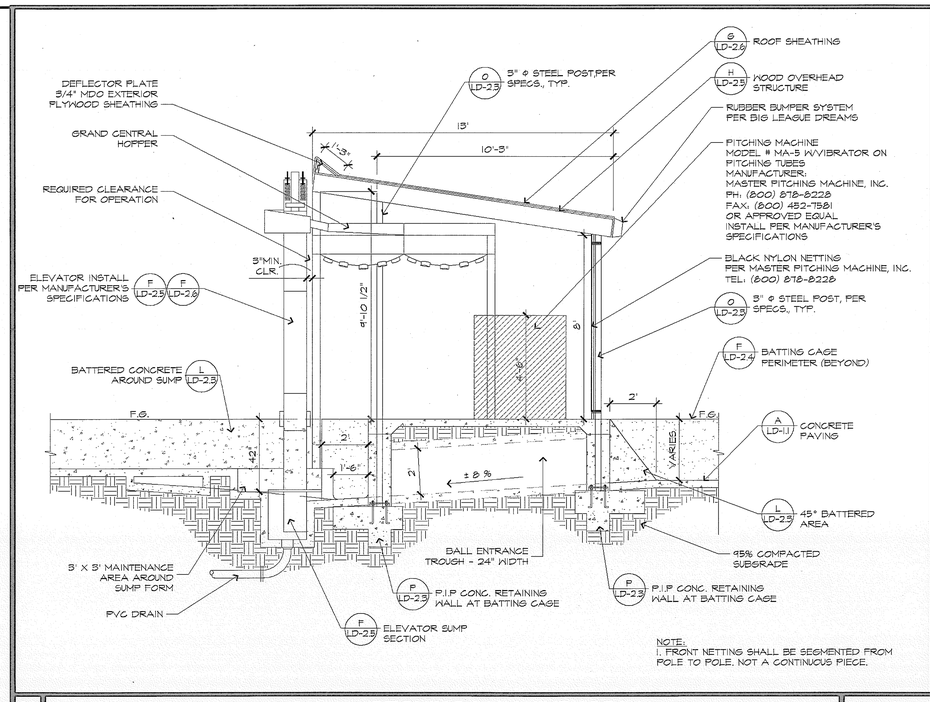

NOTE:
1. FRONT NETTING SHALL BE SEGMENTED FROM POLE TO POLE, NOT A CONTINUOUS PIECE.

N | PITCHING MACHINE AREA | NO SCALE

NOTE:
1. ALL DIMENSION ON THIS DETAIL ARE TAKEN FROM CENTER OF POST.
2. ENTRY GATE MUST BE 4' WIDE MIN. FOR DISABLED STALL. REFER TO (P/LD-2) FOR LOCATION
3. ALL POSTS AND RAILS TO BE PAINTED BLACK PER SPECIFICATIONS.
4. ALL CHAIN LINK FENCE TO BE BLACK VINYL COATED. PER SPECIFICATIONS.

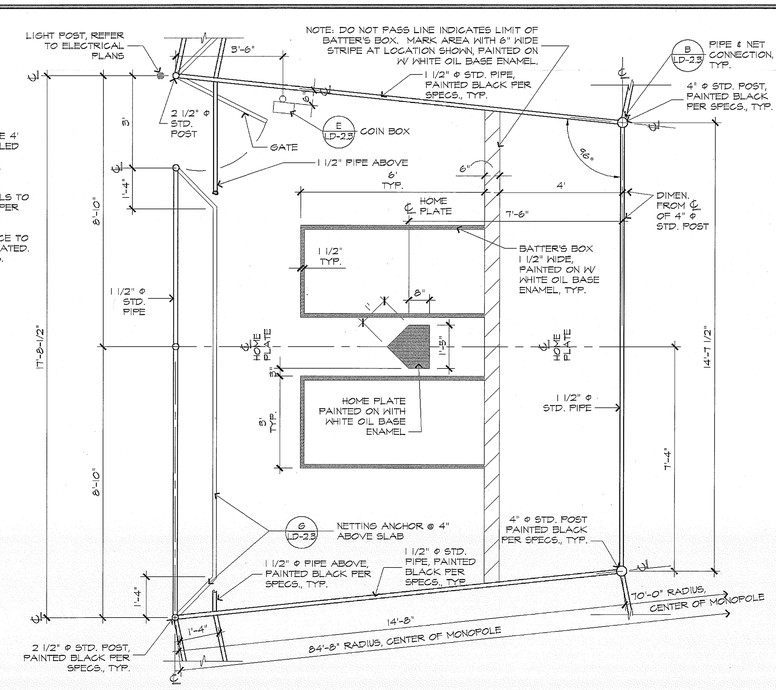

F | PLAN VIEW OF BATTING AREA | NO SCALE

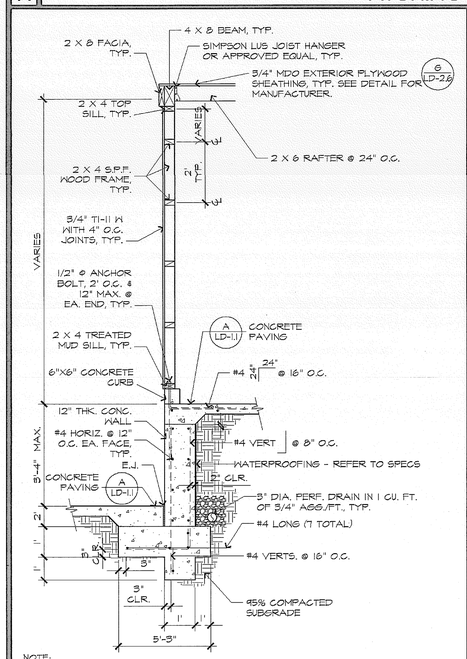

NOTE:
1. SACK & PATCH FACE OF WALL, ENTIRE LENGTH.

P | P.I.P. CONC. RET. WALL @ PITCHING MACHINE AREA | NO SCALE

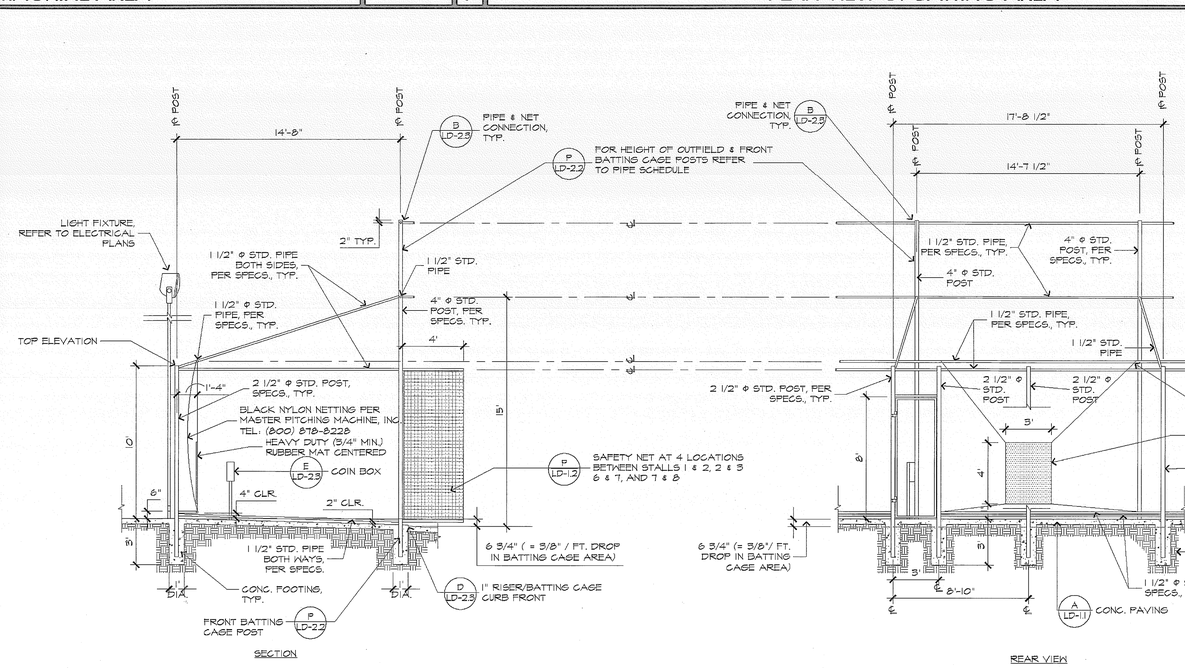

NOTE:
1. 4" STD. PIPE TYP. ALL PERIMETER POST. 3/8" DROP IN EVERY LINEAR FOOT OF BATTING CASE.
2. ENTRY GATE MUST BE 4' WIDE MIN. FOR DISABLED STALL. REFER TO (P/LD-2) FOR LOCATION

L | SIDE VIEW OF BATTING CAGE | REAR VIEW OF BATTING CAGE | NO SCALE

MIG

MOORE IACOFANO GOLTSMAN, INC.
801 N. HARBOR BLVD.
FULLERTON, CA 92832
TEL 714/871-3638
FAX 714/871-1188
www.migcom.com

CONSULTANT:

PROJECT TEAM:
LANDSCAPE ARCHITECT
MIG INC.

ARCHITECT
PITASSI ARCHITECTS INC.

CIVIL ENGINEERS/SURVEYOR
WALDEN & ASSOCIATES

STRUCTURAL ENGINEERS
CORREIA CONSULTING & DESIGN

ELECTRICAL ENGINEERS
LRA ENGINEERS

IRRIGATION DESIGNER
WILLIAMS IRRIGATION DESIGN

GEOTECHNICAL ENGINEERS
CONVERSE CONSULTANTS

TURF GRASS CONSULTANT
GUISE AND ASSOCIATES

PERRIS VALLEY Big League Dreams

2155 Trumble Road
Perris, California, 92570

SHEET TITLE
BATTING CAGE DETAILS

100% CONSTRUCTION DOCUMENT

DATE	REVISIONS

STAMP

CHECKED BY	DATE
RE	
DATE 01-07-10	FILE NAME
DRAWN BY HD	SHEET LD-2.4
JOB NO. 05208.00	
SCALE AS NOTED	220 OF 313 SHEETS